

Wellborn 2013 Design Contest Entry

Entry ID: 100385

#	Customer	Entry	Designer	Photographer
1	0001003693	100385	Matty Adler matty@echeloncustomhomes.com 3022261615	Echelon Custom Homes ivana@echeloncustomhomes.com 3022261615 Owner: Entrant
Project		Project Details		Project Date
Coco Bay Home Office		Other Rooms Type: New Construction Size: 15x9-4 1/2		10/2012
Series	Door Style	Species		Finish
Premier	Richmond	Maple		Sable
Description				
<p>There were a number of goals to this space. We need to create a study that could accommodate both her and him, provide lots of storage and allows him views out the back of the house towards the water even when privacy is needed. The study was designed with built ins flanking each of the shorter walls while leaving space in the center for a desk for him. On the side walls we created a desk area for her, lots of file drawers and storage for all the items they have. This was finished with light rail and bullet lighting to provide undercabinet lighting for the countertops. The ceiling was lined in stain grade v-groove wood boards in a barrel so we added Wellborn crown to each wall run and hid ambient lighting behind it to illuminate onto the ceiling. The rich, Sable finish offered a nice contrast to the knotty cedar on the ceiling and let the cabinets stand out. The client wanted a desk to match the cabinets so a freestanding desk was created with base cabinets and a Wellborn wainscot panel. We finished off the desk top with a Wellborn top and applied the edge molding in the field giving the whole room a cohesive look.</p>				



Note: This drawing is an artistic interpretation of the general appearance of the design. It is not meant to be an exact rendition.



Designed: 1/11/2013
Printed: 6/19/2013



Note: This drawing is an artistic interpretation of the general appearance of the design. It is not meant to be an exact rendition.



Designed: 1/11/2013
Printed: 6/19/2013

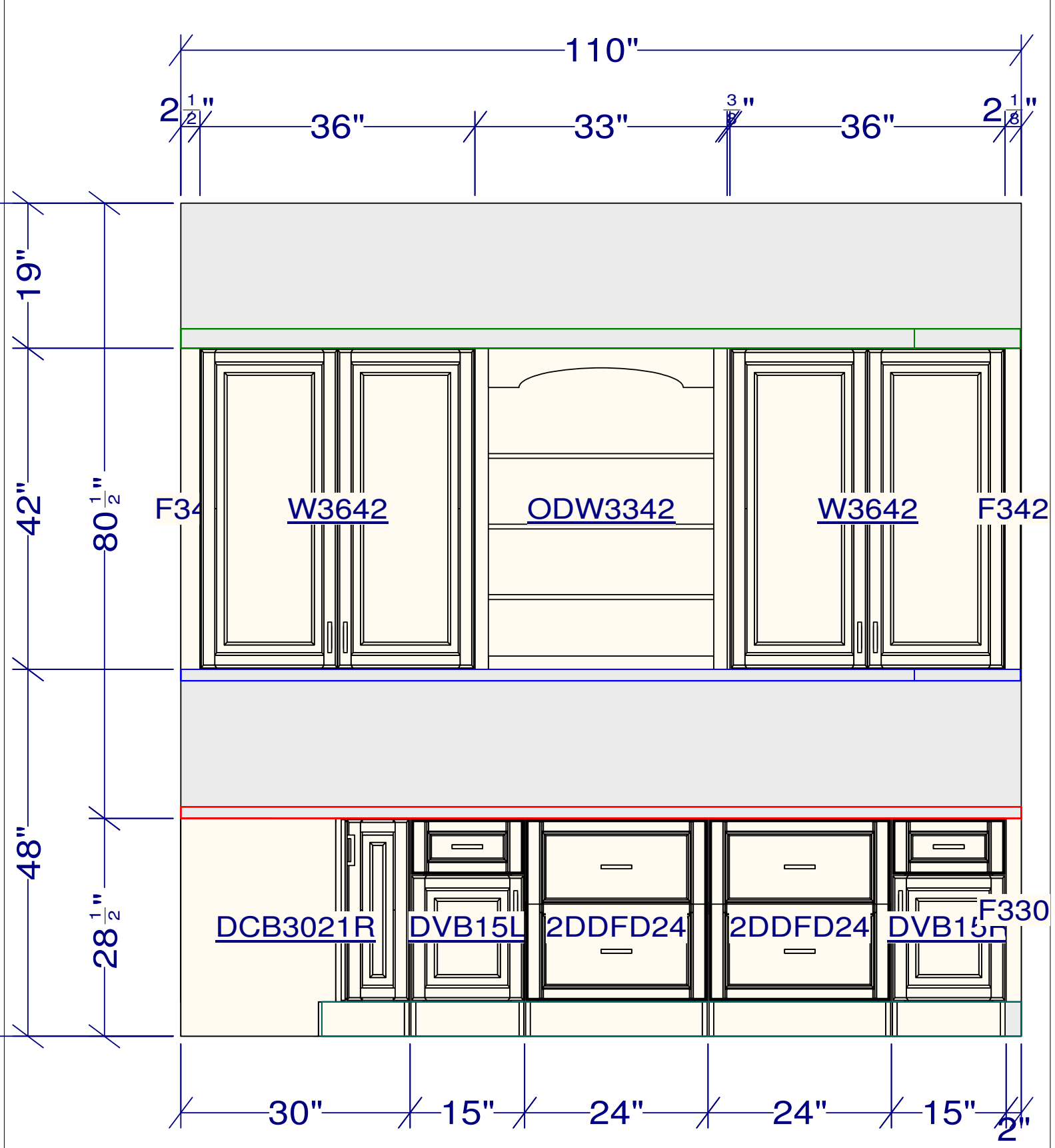

All dimensions & size designations given are subject to verification on job site and adjustment to fit job conditions.



This is an original design and must not be released or copied unless applicable fee has been paid or job order placed.

Designed: 1/11/2013
Printed: 6/19/2013

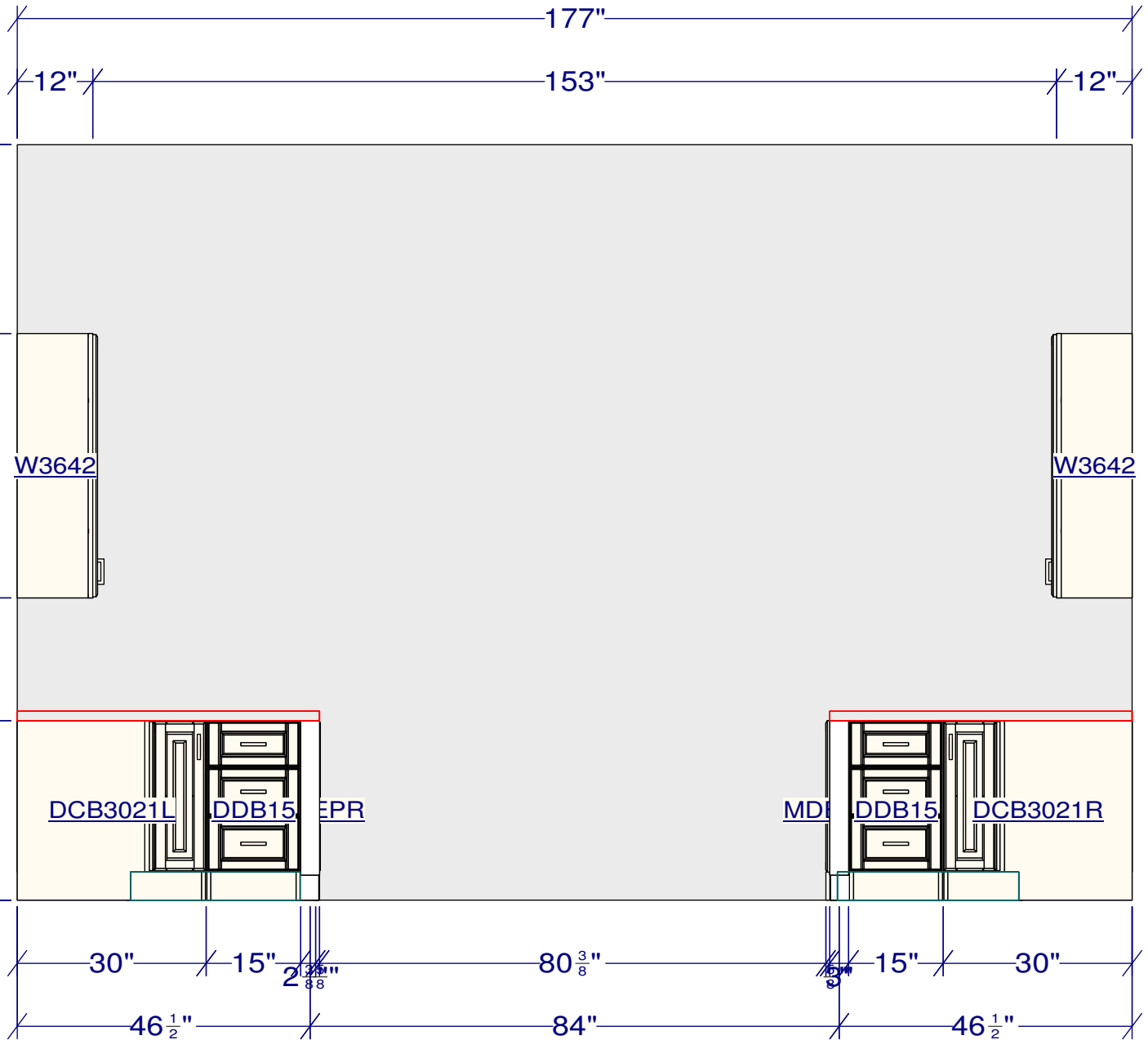

All dimensions & size designations given are subject to verification on job site and adjustment to fit job conditions.



This is an original design and must not be released or copied unless applicable fee has been paid or job order placed.

Designed: 1/11/2013
Printed: 6/19/2013

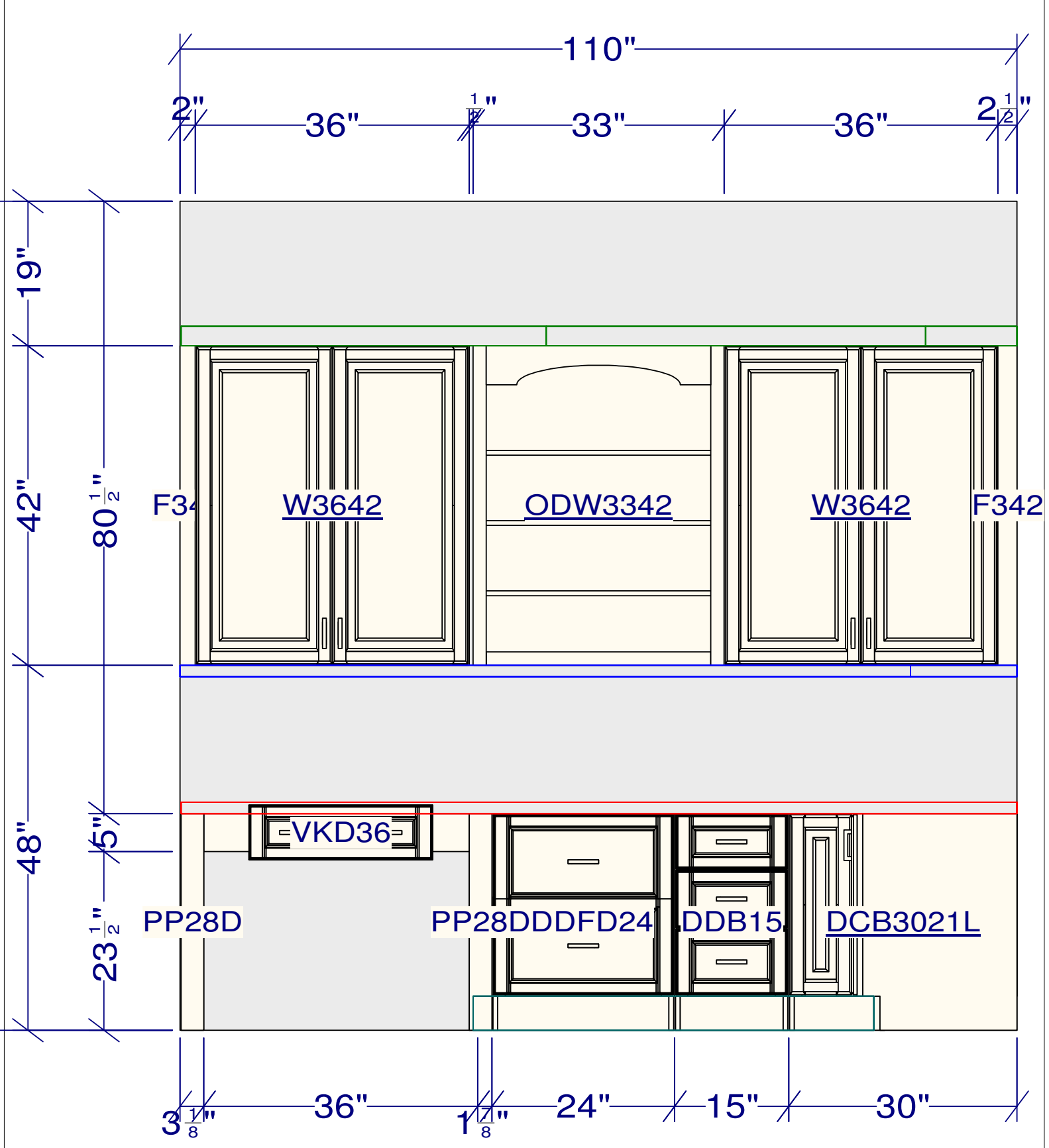

All dimensions & size designations given are subject to verification on job site and adjustment to fit job conditions.



This is an original design and must not be released or copied unless applicable fee has been paid or job order placed.

Designed: 1/11/2013
Printed: 6/19/2013

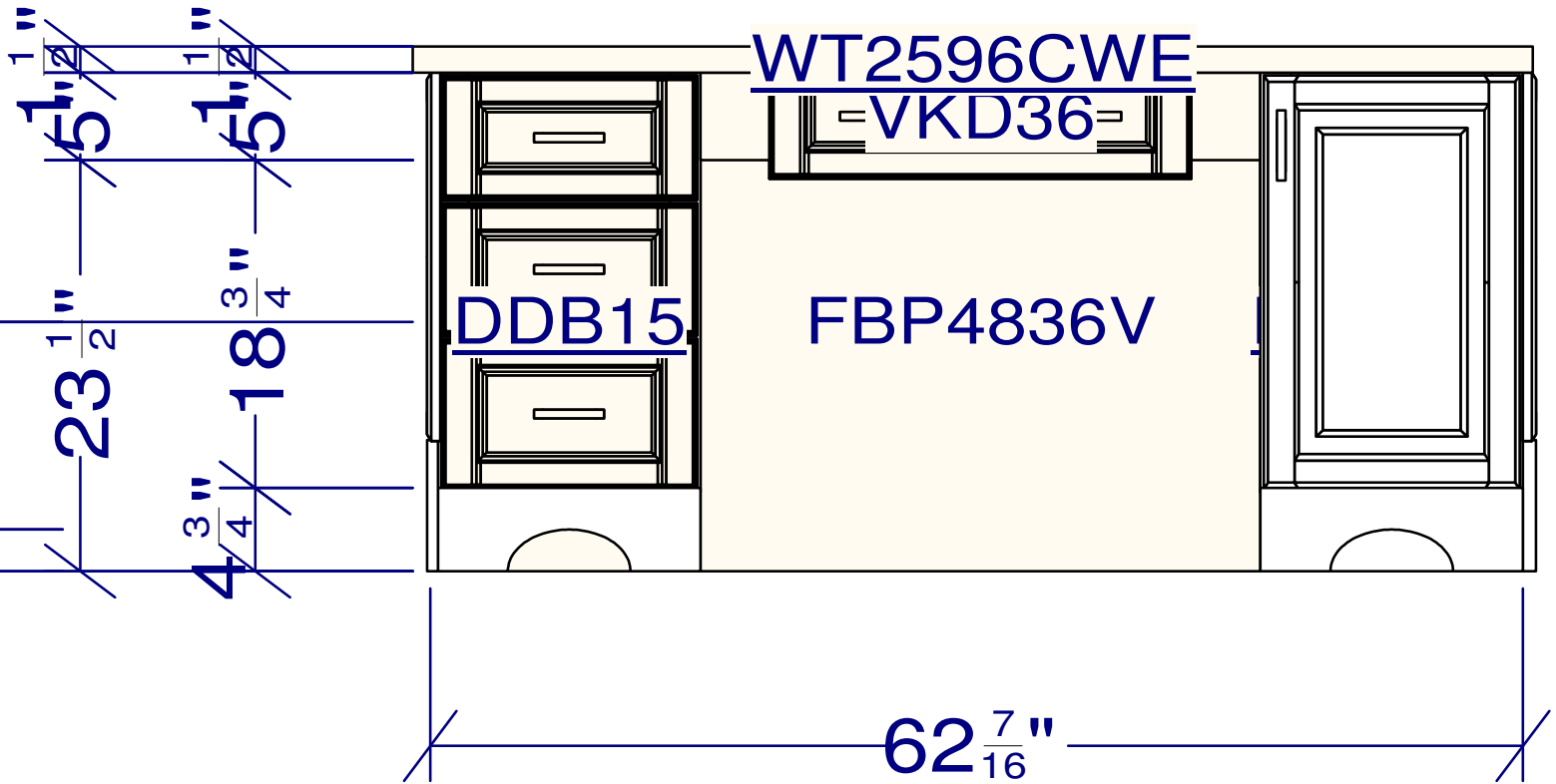

All dimensions & size designations given are subject to verification on job site and adjustment to fit job conditions.



This is an original design and must not be released or copied unless applicable fee has been paid or job order placed.

Designed: 1/11/2013
Printed: 6/19/2013

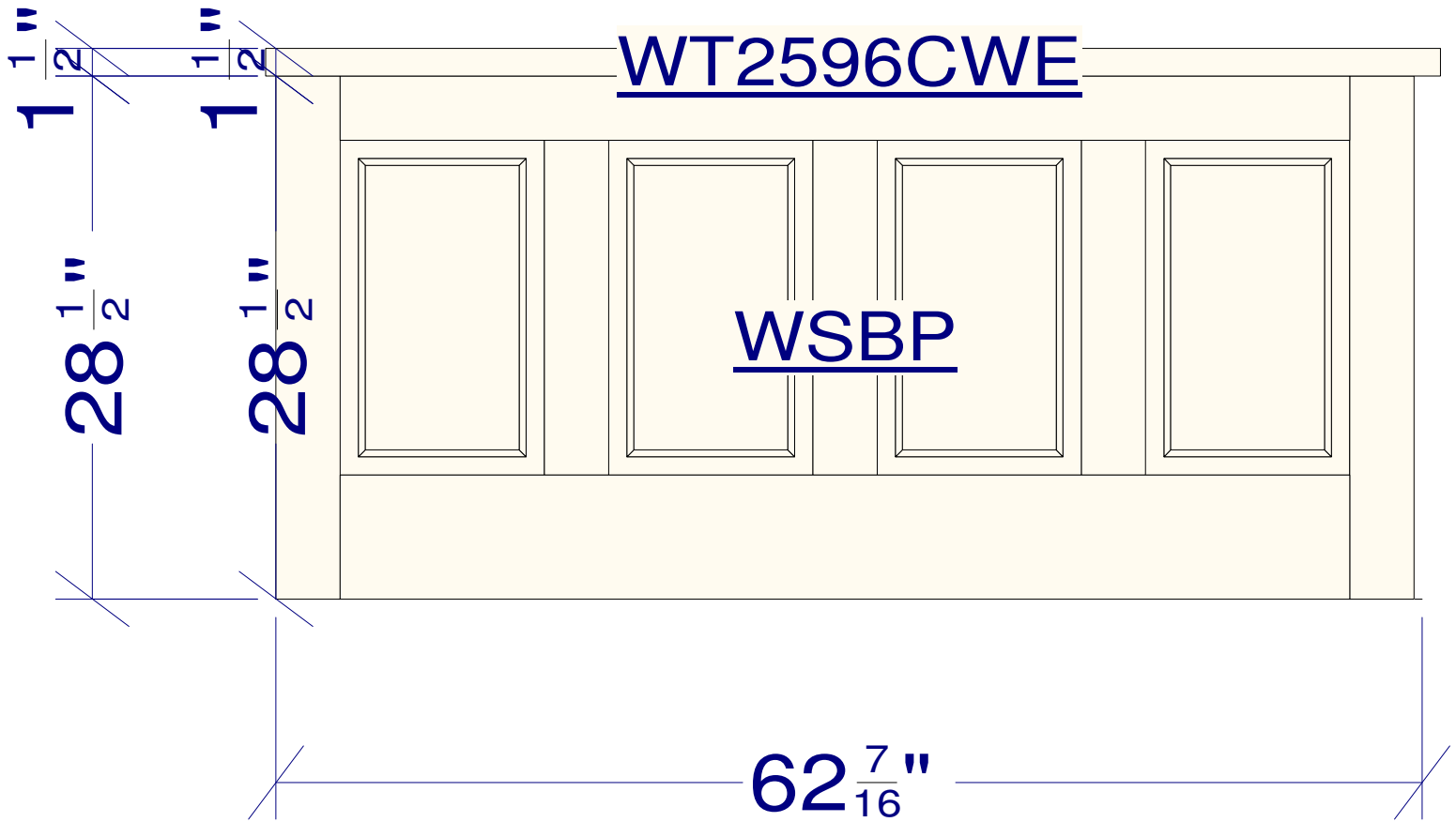

All dimensions & size designations given are subject to verification on job site and adjustment to fit job conditions.



This is an original design and must not be released or copied unless applicable fee has been paid or job order placed.

Designed: 1/11/2013
Printed: 6/19/2013

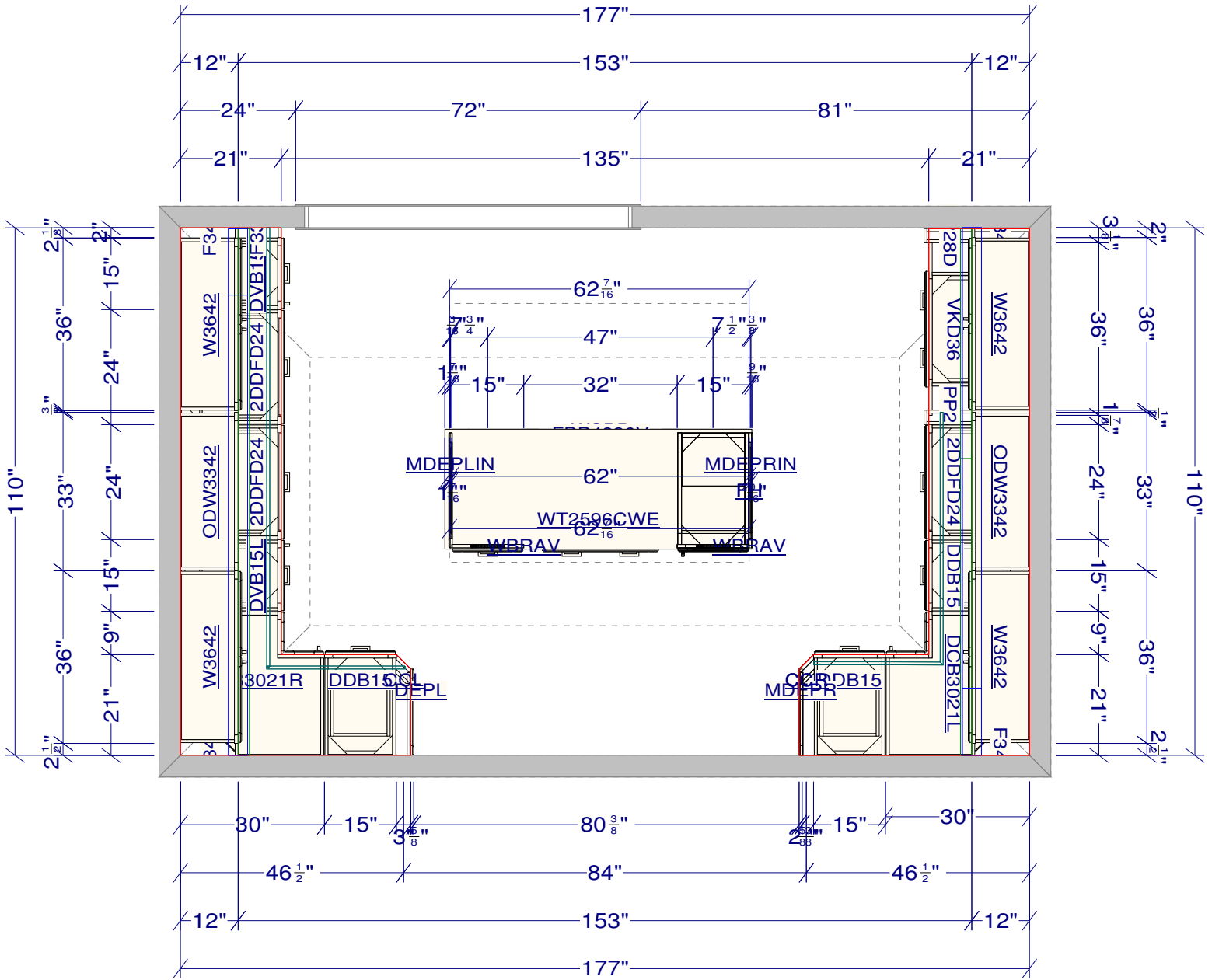

All dimensions & size designations given are subject to verification on job site and adjustment to fit job conditions.



This is an original design and must not be released or copied unless applicable fee has been paid or job order placed.

Designed: 1/11/2013
Printed: 6/19/2013





